Terrain à vendre | **San Pedro de Alcántara, Costa del Sol, Espagne** | ID#: 162102

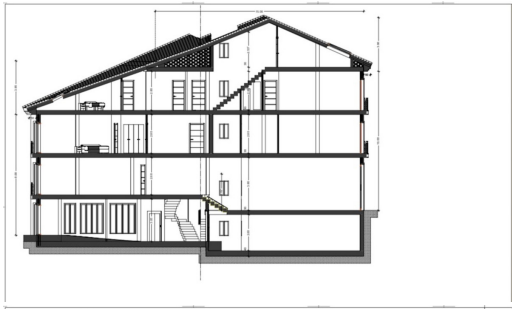

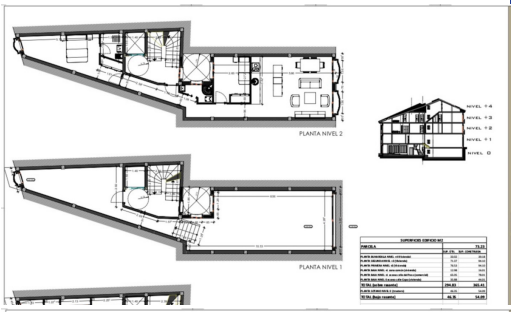

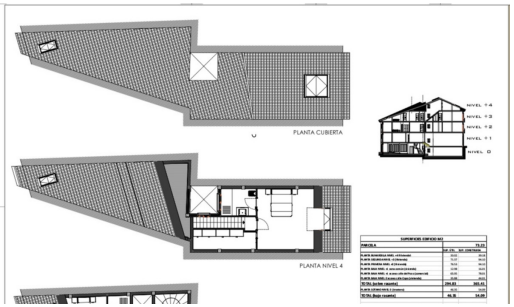

Description:

We are delighted to offer for sale this small and desirable project in San Pedro Alcantara town center with all licence in place. The plot is 98m2 and it has planing to built 3 stores building with basement in total built 365,41m2. This plot can be tern in to 3 store building with comercial local 78,01m2 on ground flore with access to the terrace, basement 54,09m2 , first floor will be 2 bedroom apartment 78,09m2, second flor will be 3 bedro...

• **Chambres:** 0 | • **Salles de bain:** 0 | • **Construit:** 365 m^2 | • **Orientation:** Sud-Est | • •**view_type:** Urbain

Général: Proche des écoles, Près de la mer

€270,000