Apartment for sale | **La Trinidad, Malaga and surroundings, Spain** | ID#: 213865

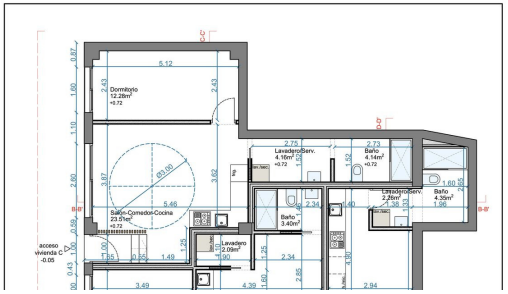

Description:

Located on the vibrant Calle Mindanao, this wonderful 37 m² home is designed to offer comfort, style, and functionality in the heart of Málaga. With its own private entrance from the street, it combines modernity with a cozy atmosphere, making it ideal for couples or individuals seeking a practical and sophisticated space. The interior of this property stands out for its efficient layout. The spacious 26 m² living-dining area integrates an...

• **Bedrooms:** 1 | • **Bathrooms:** 1 | • **Build:** 37 m^2 | • **Orientation:** West | • **View type:** Street, Urban

General: Air Conditioning, Close To Schools, Electricity, Entry phone, Fully equipped kitchen, Furnished (No), Parking street

€169,700