Apartment for sale | **La Trinidad, Malaga and surroundings, Spain** | ID#: 213866

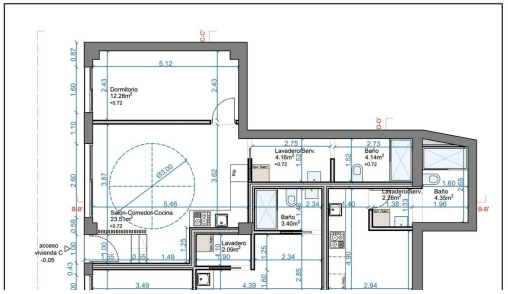

Description:

We invite you to discover this 50 m² home located in the vibrant neighborhood of La Trinidad in Málaga, specifically on Calle Mindanao, 2. With a modern and functional design, this space stands out for its style and comfort. Its independent street access makes it an ideal choice, whether as a personal residence or for investment in tourist rentals. The layout of this home has been carefully designed to make the most of every corner and prov...

• **Bedrooms:** 1 | • **Bathrooms:** 1 | • **Build:** 50 m^2 | • **Orientation:** West | • **View type:** Street, Urban

General: Air Conditioning, Electricity, Entry phone, Fully equipped kitchen, Furnished (No), Parking street

€191,000