Appartement te koop | **La Trinidad, Malaga en omgeving, Spanje** | ID#: 213865

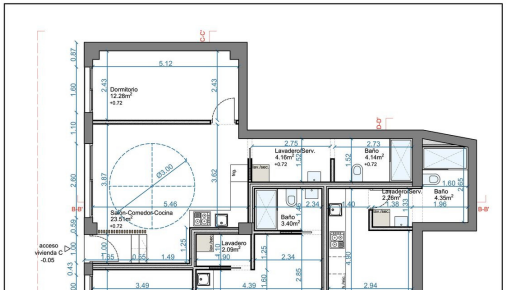

Beschrijving:
Located on the vibrant Calle Mindanao, this wonderful 37 m² home is designed to offer comfort, style, and functionality in the heart of Málaga. With its own private entrance from the street, it combines modernity with a cozy atmosphere, making it ideal for couples or individuals seeking a practical and sophisticated space. The interior of this property stands out for its efficient layout. The spacious 26 m² living-dining area integrates an...

• **Slaapkamers:** 1 | • **Badkamers:** 1 | • **Bebouwd:** 37 m^2 | • **Oriëntatie:** West | • •**view_type:** Straat, Stedelijk

Algemeen: Airconditioning, Dicht bij scholen, Elektriciteit, Deurtelefoon, Volledig ingerichte keuken, Gemeubileerd (Nee), Parkeren straat

€169,700